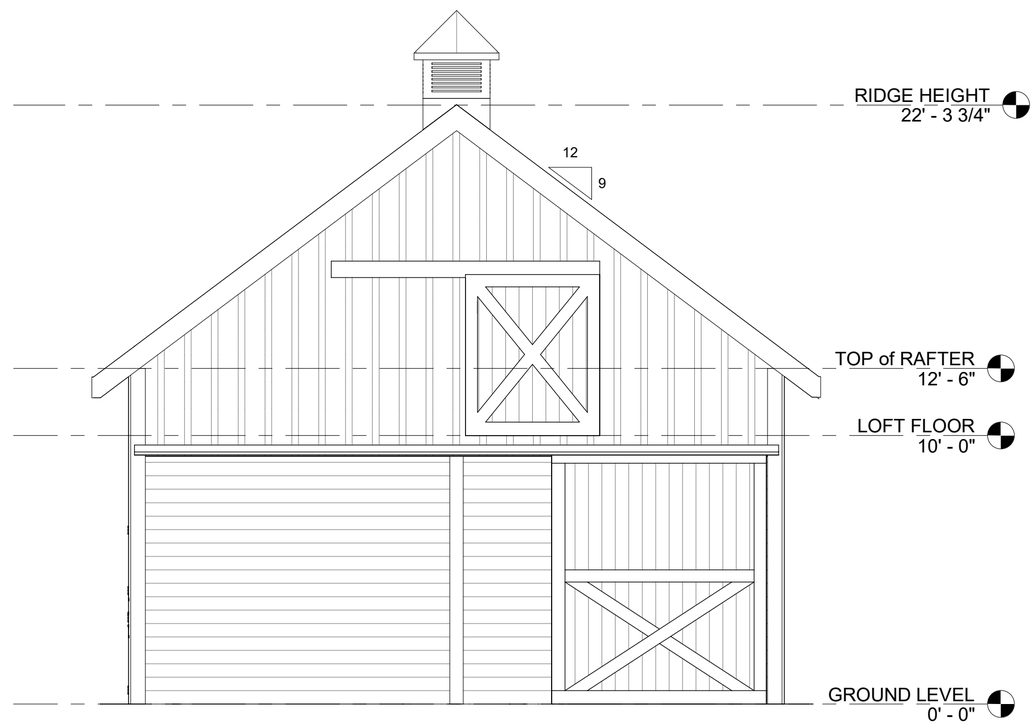
RIDGE HEIGHT
22' - 3 3/4"
12
9
TOP of RAFTER
12' - 6"
LOFT FLOOR
10' - 0"
GROUND LEVEL
0' - 0"

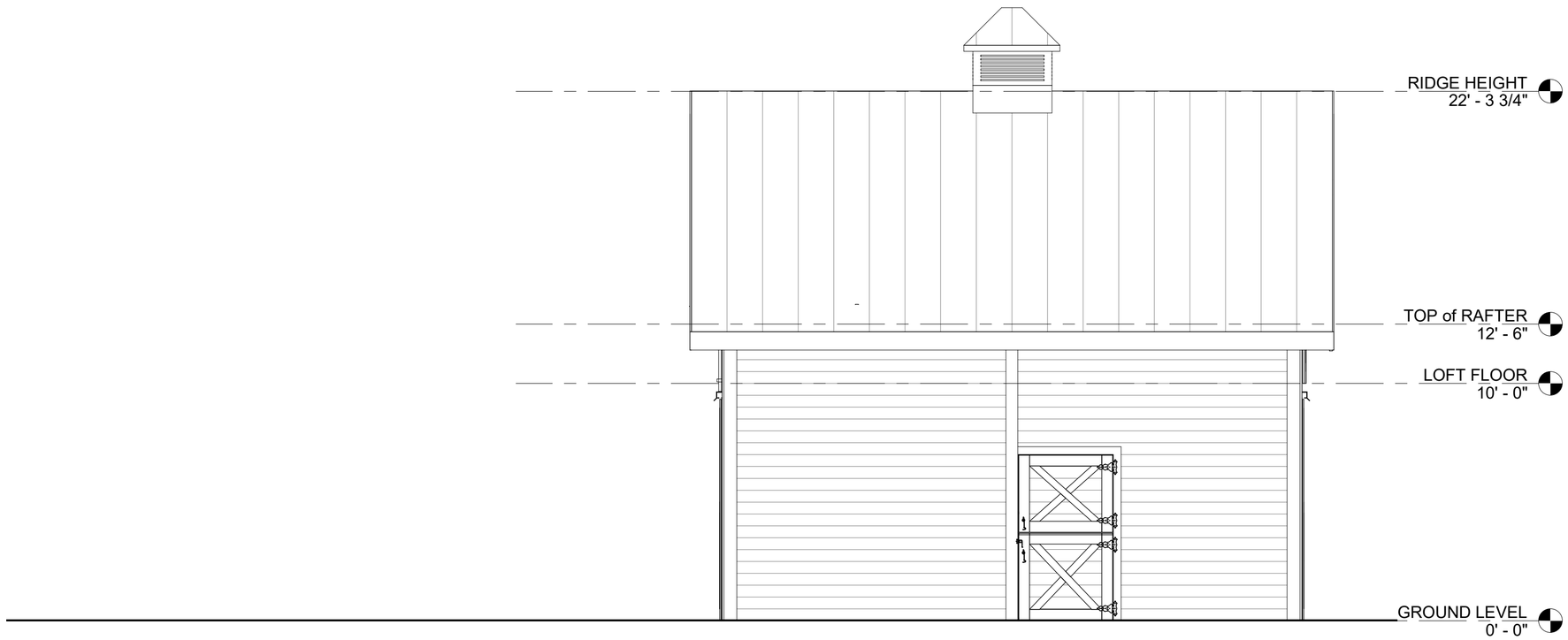
RIDGE HEIGHT
22' - 3 3/4"
TOP of RAFTER
12' - 6"
LOFT FLOOR
10' - 0"
GROUND LEVEL
0' - 0"

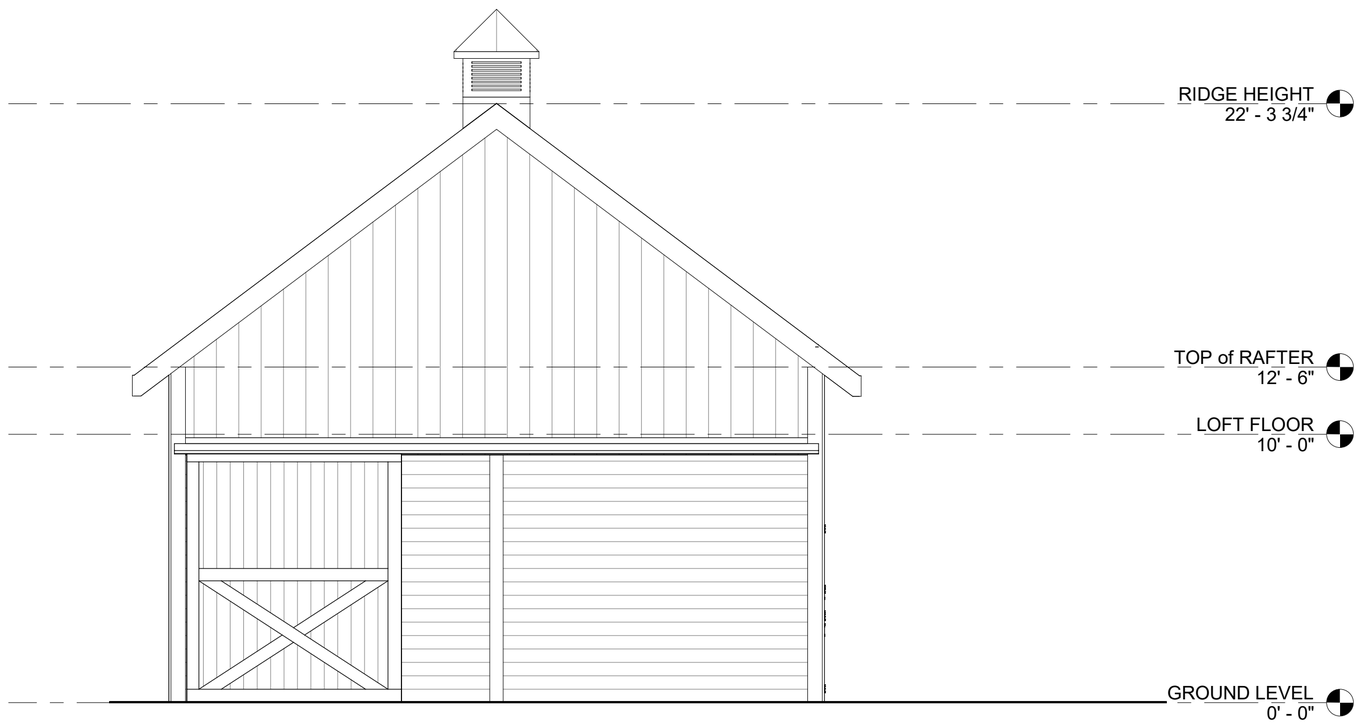
RIDGE HEIGHT
22' - 3 3/4"
TOP of RAFTER
12' - 6"
LOFT FLOOR
10' - 0"
GROUND LEVEL
0' - 0"

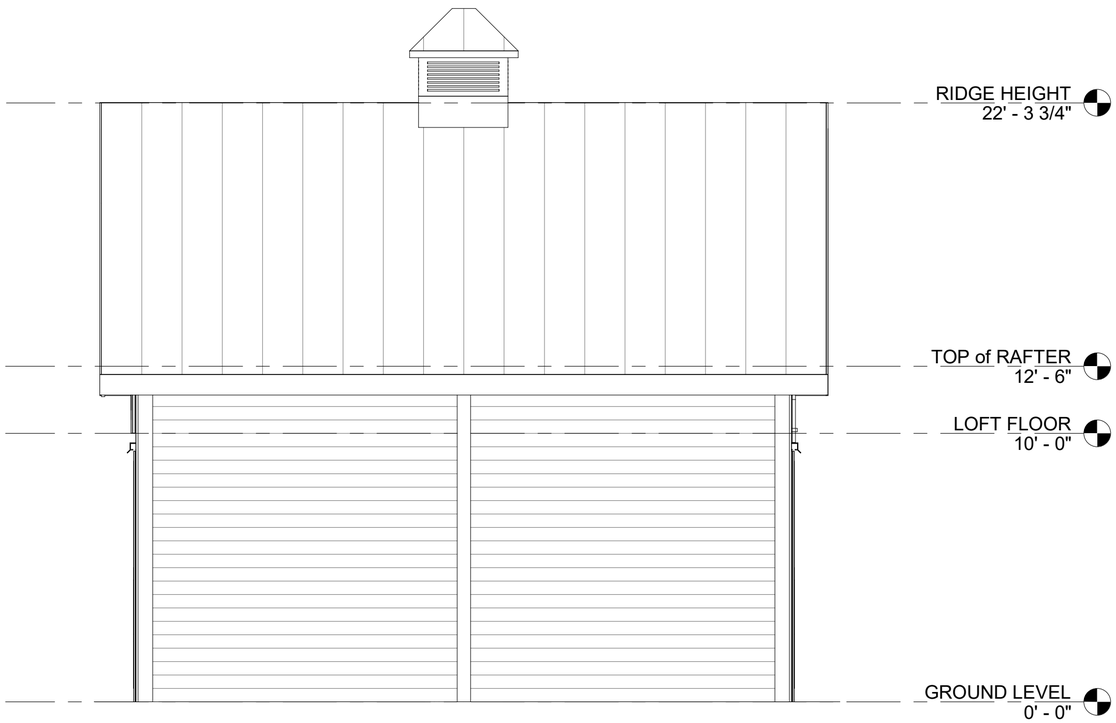
RIDGE HEIGHT
22' - 3 3/4"
TOP of RAFTER
12' - 6"
LOFT FLOOR
10' - 0"
GROUND LEVEL
0' - 0"

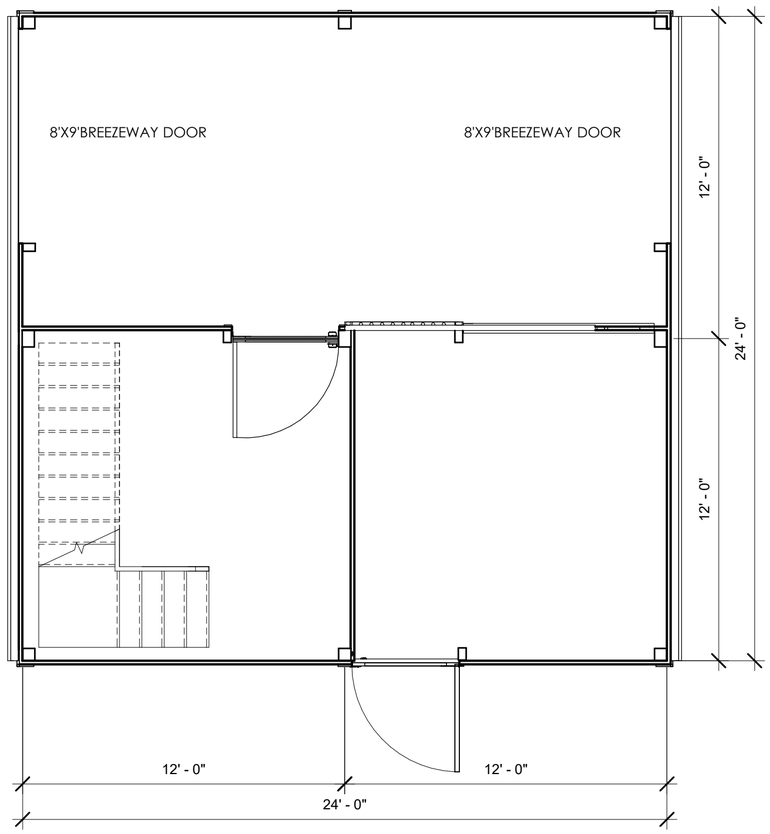
8'X9'BREEZEWAY DOOR
8'X9'BREEZEWAY DOOR
12' - 0"
24' - 0"
12' - 0"
12' - 0"
12' - 0"
24' - 0"

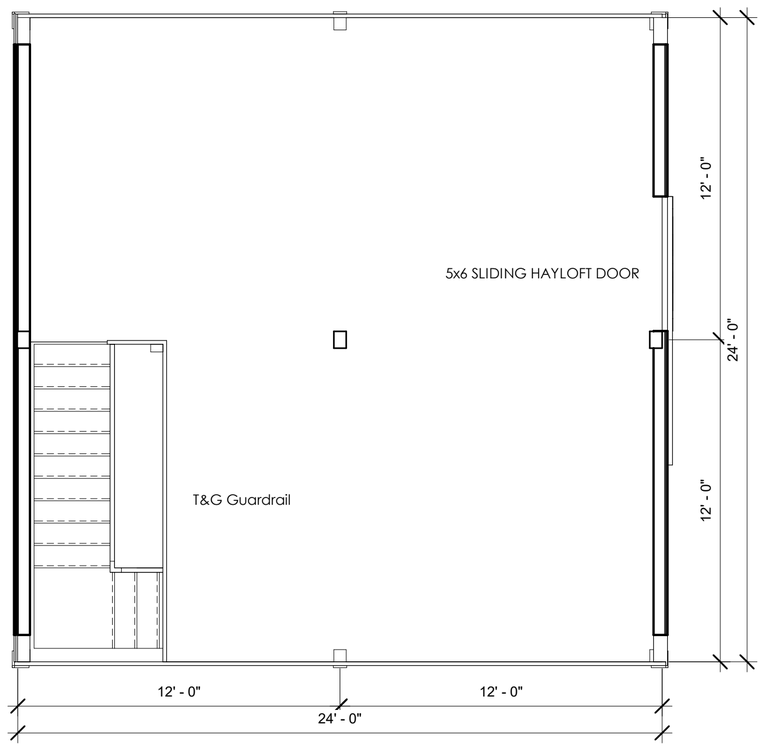
5x6 SLIDING HAYLOFT DOOR
T&G Guardrail
12' - 0"
24' - 0"
12' - 0"
12' - 0"
12' - 0"
24' - 0"